

**CUSTOMER INFORMATION**

NAME: \_\_\_\_\_

COMPANY: \_\_\_\_\_

EMAIL: \_\_\_\_\_

PHONE: \_\_\_\_\_

**GLASS TYPE (select one option)**

- BOROSILICATE
- CLEAR FUSED QUARTZ
- SYNTHETIC FUSED SILICA
- OTHER \_\_\_\_\_

**END FINISH (select at least one option)**

- SNAP CUT
- SAW CUT (325 Grit)
- LAPPED (400, 600, or 1000 Grit)
- MECHANICALLY POLISHED (3um)
- FIRE POLISHED
- ONE END SEALED

QUANTITY: \_\_\_\_\_

**SPECIAL INSTRUCTIONS:**

\_\_\_\_\_  
\_\_\_\_\_

**RECTANGLE – MINIATURE HOLLOW GLASS TUBING**

UNIT OF MEASURE:  mm (recommended)  inches

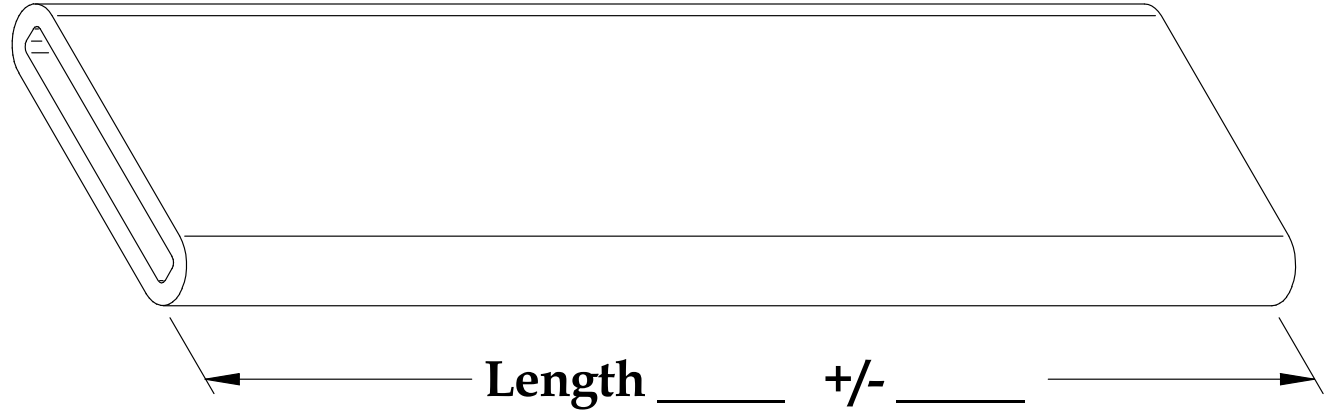

ID Width \_\_\_\_\_ +/- \_\_\_\_\_

ID Depth \_\_\_\_\_ +/- \_\_\_\_\_  
(Path Length)

Wall \_\_\_\_\_ +/- \_\_\_\_\_

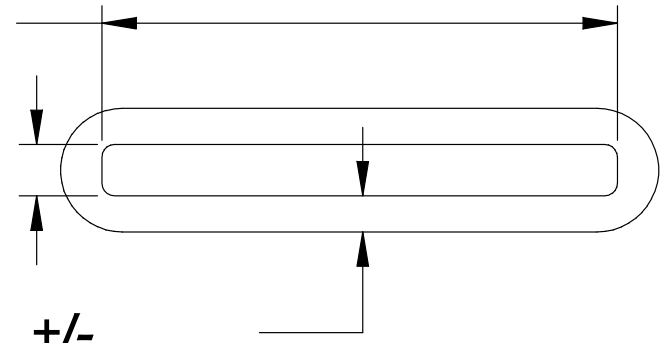

**VITROCOM**

EMAIL: sales@vitrocom.com / PHONE: (973) 402-1443

